VIGO COUNTY
PUBLIC LIBRARY
No. 8201023
Spc. 379.772:W
"WORKS OF REFERENCE"

Copyright
1930
by
ALLEN DIBBLE,
Editor
WILLIAM ROURKE,
Business Manager
HELEN ROSS,
Sponsor

THE WILEYAN 1930

Published by the Senior Class of

WILEY HIGH SCHOOL

Terre Haute, Ind.

S201023

Foreword

In the life of every high school student there comes a time when he must graduate and leave the pleasant surroundings in which he has been for the past few years.

Before leaving, the members of the Senior Class of Wiley, 1930, offer this book to the school as a one last gift.

The Class hopes that this book will recall the deeds of its members to those remaining as it will remind the Class of the happy days spent in Wiley.

Much effort has been expended to make the book a success and the Class hopes you will find it so.

In recognition of her untiring efforts and interest the Senior Class of Wiley, 1930, dedicates this book to

HELEN ROSS, *Sponsor.*

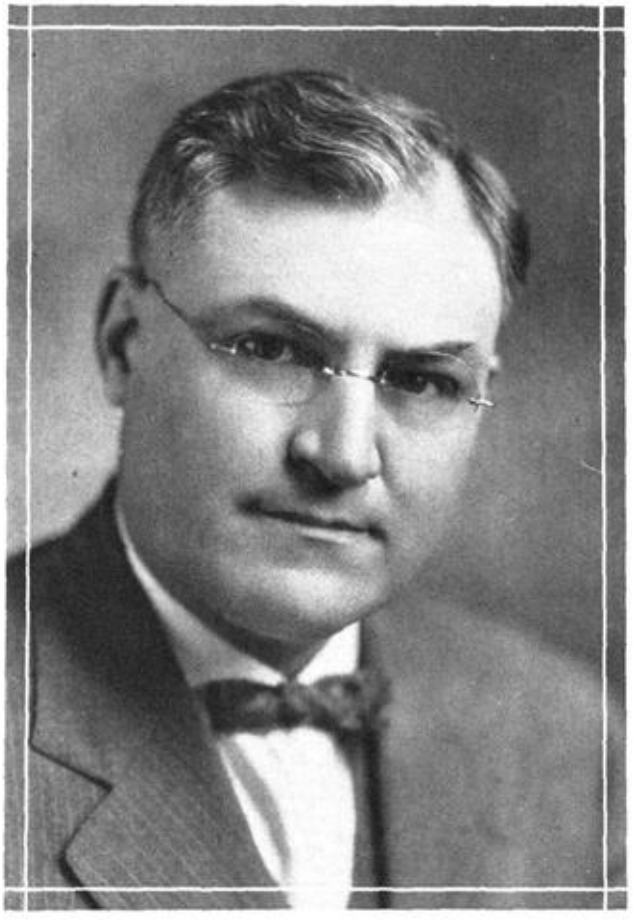

W. SCOTT FORNEY

Principal

The Senior Class of Wiley takes this opportunity to show its gratitude to one who has been a cherished friend to each of its members. May the advice offered by him follow us through the years to come.

JOSEPH E. LACEY

"Dean of boys and Prince of good fellows."

We, the boys of the Senior Class take this occasion to show our gratitude for his loyalty to all our teams, his tolerance, and his kindness.

WHS

Faculty

First Row—Mr. Stahl, Mr. Heath, Mr. Kessel, Mr. Brenton, Mr. Forney, Mr. Lacey, Mr. Peterman, Mr. Eaton, Mr. Bourke, Mrs. Shickel, Mrs. Dodson, Miss Bopp, Miss Merriman, Miss Marian Stimson, Mr. Rutherford, Mr. Webster, Mr. Elliot, Mr. Grosjean.

Second Row—Miss Landrum, Miss Warner, Miss McKinley, Miss Thompson, Miss Smith, Miss Cook, Miss Arnold, Miss Peters, Miss Ray, Miss Ross, Miss Mary Stimson, Mrs. Self, Miss Hayword, Miss Bartlett, Miss Flood, Miss Martin, Miss Kelly, Mrs. Darrough, Miss Licht, Miss Shryer.

Third Row—Miss Bunce, Miss Ramsey, Miss Wolf, Miss Strobel, Miss Froeb, Miss Jaenisch, Miss Greenleaf, Miss Jobe, Miss Evans, Miss Pugh, Miss Jaggers, Miss Houpt, Miss Kerns, Miss Wall, Miss Johnson, Miss Anita Duenweg, Miss Posey, Miss Julia Duenweg, Miss Flinn, Mrs. Deutche and Miss Jones.

Walnut Entrance to School

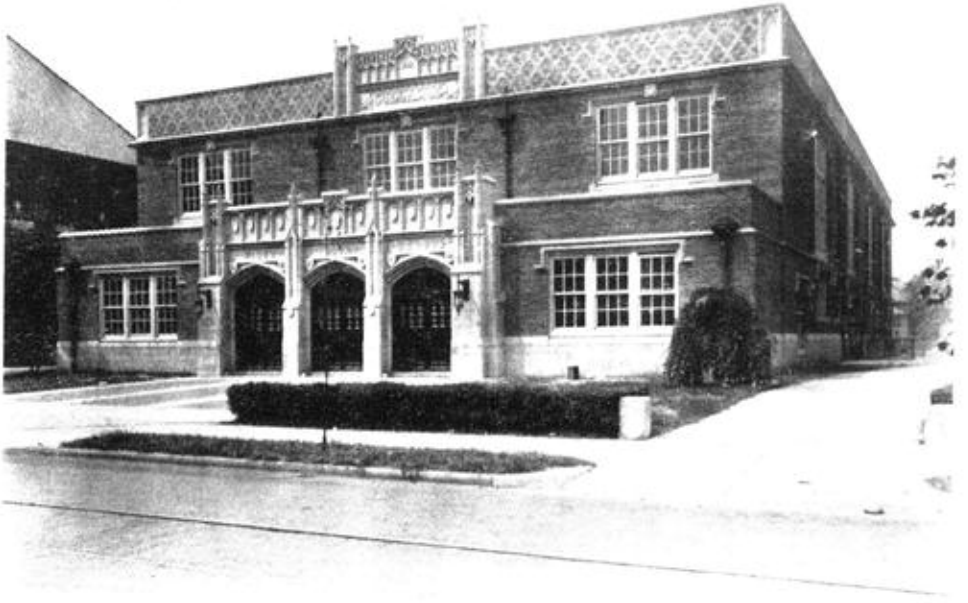

Gym

Annex I

Annex II

Classes

WHS

Senior Executive Committee

Bill Rourke, *Chairman*
Charles Hutchins
Tottie Neff
Ruth Weibel
Alberta Koll
Lenore Gardner
Bishop Eaton
Dorothy Hinchouse
Mary Margaret Beeson
Mary Josephine Fultz
Paul Coble
Mary Adamson
Beatrice Silver
Maxine Pratt
Henriette Berkowitz

Senior Officers

CHARLES HUTCHINS.....PRESIDENT
ALICE BARNETT.....VICE-PRESIDENT
MARY FRANCES NEFF.....TREASURER
RUTH WEIDEL.....SECRETARY

WHS

WILLIARD KAYSER

"Wiley's Bobby Jones."

JUANITA WEGRICH

"A sweet attractive kind of grace has she."

MARY BOLING

"A girl who does well anything she attempts and on whom you can call at any time to help you out."

PAUL COBLE

"Paul was a man 'till he met his waterloo."

MARY LOUISE WOLF

"For sure no minutes bring us more content,
Than those in pleasing useful studies spent."

EDGAR PACATTE

"Cream of the crop."

JOHN MIKLOZEK

"Long Iawn steps high on the B.B. floor and bobbs up into society."

VELVA MONTGOMERY

"Who catches that winning smile?"

GRACE MAURER

"Our office girl."

PHIL HARVEY

"The Patrick Henry who said 'Give me liberty or Chemistry Three'."

W H S

MILDRED COFFIN
"A very tranquil person."

ROY HUDSON
"Minds his own business."

CARL A. BRAUNSCHWEIGER
"He has a line like nobody's business."

JOSEPHINE PIERSON
"Jo"
"She'll make an ideal wife."

MARIE ALICE CHEVAULT
"A sweet attractive grace has she."

MILTON LEVIN
"Milt"
"Gee, it's crowded in here."

DONALD NOAKES
"He is diligent, faithful and true."

MARGARET CARTY
"Her ways are ways of pleasantness."

IRENE EVANS
"How's Jack?"

HENRY DOUGLAS
"Still waters run deep."

WHS

MARY ALICE HARKNESS

"An example of why Mr. Lowe prefers blondes."

ROBERT CAHILL

"A workman that needeth not be ashamed."

ROY PEARCE

"Everybody loves a fat man."

MARY L. ADAMS

"Just Wiley's own lady!"

DOROTHY HINCHOUSE

"A sunny face, contented mind, with mirth and wisdom all combined."

LOYN HAYHURST

"His cares are now ended."

LOREN THOMPSON

"Wiley's civics Teacher."

MARY ELIZABETH BROWN

"Have you seen Glen?"

LENOIR GARDNER

"She is sophisticated but she has a weakness—beautiful earrings."

ALLEN DIBBLE

"Texas"

"Seventh and Ohio corner stone."

WHS

FRANK PIERSON

"The future lumber man."

ALICE MAY BARNETT

"You love her for her smile, her look, her way."

VIRGINIA JACK

"The answer to every fellow's prayer."

RICHARD B. BLUNDELL

"Teachers, teachers, I'll study"

RALPH CALVERT

"The boy with the stern expression."

KATHRYNE HUFFORD

"Optimistic Kat."

MARGARET RYAN

"Waiting"—Glenn. "Patience is a virtue."

EARL RUSSELL

"He knows where all the places are."

GLENN A. AUSTIN

"Paul Whiteman's rival."

ROSA CARR

"Where there's Slick, there's Rosa."

WHS

JOHN RUNYAN

"Slow down, Runyan."

MARY ALICE HILLIS

"Florida is the place for me."

MILDRED WILSON

"Everybody thinks well of Mildred."

OSCAR MCNEIL

"Let's talk politics."

RALPH CONGLETON

"He will talk, yea, verily, he will talk."

ESTHER STEELE

"Kind-hearted, loving and loyal to all her friends."

ESTHER SILVERSTIEN

"Quiet and little."

GEORGE JOHNSON

"A good student and a good friend."

LOUIS PFIZENMAYER

"The ladies just won't leave me alone."

ERNESTINE M. ABRELL

"Sober, quiet, pensive, and demure, one friend of whom you are always sure."

WHS

WM. STICKEL

"Often seen but not heard."

MILDRED MCNAUGHT

"She is capable and dependable."

DOROTHY WITTENBERG

"A happy tempered bringer of the best."

RAY COATES

"The answer to a maiden's prayer."

FRED CRAIG

"Quiet in class but plenty of fun among his friends."

ELEANOR MEHROWITZ

"We think she's darling. Evidently Merrix agrees."

VIRGINIA HOLMES

"A true friend is the greatest of all gifts."

HAROLD ROBY

"One of the few studious students."

EUGENE SHOOK

"Specks."

JOAN SHIEL

"Why she gets nervous in Commercial law?"

WHS

CATHERINE CONKLIN

"Why is she so interested in Chicago U.?"

KARL LAGENBACH

"The flying Dutchman."

ROBERT CLIFTON

"Henderson's understudy."

SARAH LORRAINE BOWSER

"Just Sally of My Dreams."

HENRIETTE BERKOWITZ

"Rare combination of charm, intelligence, and looks."

CHARLES KING
"Charlie"

"When the gang wants to go, Charlie and his car are always ready."

THOMAS DAVIS

"Yea—Rah—Team!"

BETTY HEY

"Betty had a winning way with Alvey."

MARTHA KLUMP

"Merry as the day is long."

FRANKLIN HENNING

"Yes, his hair is orange."

FRED ROEKTER
"The woman hater."

MARY E. SMITH
"Elliott's favorite."

PEARL L. DUKE
"Pearls are very valuable."

WILLIAM STICKEL
"He is quiet and unassuming."

JOHN FULLER
"A young Barney Oldfield."

CHARLOTTE LAVERNE TAYLOR
"A mighty helpful girl to have around."

MARY JOSEPHINE FULTZ
"She's everybody's pal."

JOHN WOOLEY
"John won his fame in track."

DORIS MCCOSH
"If she still has sweet memories of I. U."

MARY MARGARET BEESON
"Margie"
"Oh thee I sing, 'Jo Gee' Boy."

WHS

HELEN VENDEL

"No greater value to be found than a smiling girl the whole year round."

VIRGINIA BLAIR

"Quiet, reserved, and studious is she."

MARGARET HOARE

"Quiet and demure in class, but she's always there with the answers."

MARY PFLEGING

"True hearted, whole-hearted, faithful and loyal."

ERMA HAGE

"She is of the preferred class —a blonde."

MARINE PRATT

"Charm is written in that smile."

JULIA MARGARET BURKE

"An Irish Sweetheart."

VIRGINIA MARTIN

"Charm strikes the sight but merit wins the soul."

ESTHER HANKER

"Charm personified."

REBEKAH VARNEY

"Known and loved throughout the student body."

KATHERINE PAGE

"She's always in a hurry."

RUTH WOOD

"Oh, those dreamy eyes."

MARY CATHERINE LLOYD

"She was a faithful member of Scribblers' Club."

RUTH MARY MORTON

"Lay aside the old and try the new."

EDITH FILLIED

"Why worry?"

KATHLEEN FLINN

"A talented speaker, an honor student and lots of fun among her friends."

FLOY EARL

"We hear that she's a good monitor."

ROBERTA LOVELACE

"A very tranquil person."

MARGARET WARD

"A lady makes no noise."

ESTHER BUCHWEITZ

"I'll not willingly offend, nor be easily offended."

WHS

DOROTHY WALSH
"Dot"
"My thoughts and I are far away."

MARY OHM
"Brown hair, brown eyes, and dimples,
What more could you wish for."

MARJORIE NICOLSON
"Not too sober, not too gay,
But a true blue girl in every-way."

ELIZABETH HOURIET
"Quiet, dark-eyed, with a way of her own."

FLORENCE LAMBERT
"I forgot something, Oh! my brakes."

LILLIAN CROMWELL
"Little but mighty."

LORENE NICHOLS
"Southern Babe."

VELVA RICHARDSON
"Wedding bells are breaking up that old gang of mine."

MARGARET SULLIVAN
"She has smiling Irish eyes."

ELIZABETH PFIRMAN
"Snappy brown eyes that twinkle so merrily."

WHS

HELEN SILER
"A nice girl."

CHARLOTTE SONNEFIELD
"She loves her South American Romeo."

BERTHA HUNTER
"The B. B. Team's mascot."

ELSIE LAWRY
"A pal and also a sweetheart."

HAZEL MILLER
"Diligent, faithful, and true. An all around student."

ELEANOR O'BRIEN
"We want our ring."

GRACE MAURER
"Known to all for her lovable ways and friendly smile."

CASSIE JONES
"Her accent is charming, her manner disarming."

MILDRED WISE
"As Mr. Lacey's helper she knows every alibi for tardiness."

CHARLOTTE LOUISE TAYLOR
"Does she like Moe."

WHS

PAULINE BAUER
"Sweetness is a virtue."

RICHARD KARL BAUGH
"Contentment is better than riches."

EDWARD SNYDER
"Wiley's orator."

DEANE WOODARD
"Serene, yet warm; humane yet firm in her mind."

OLIVE LAHAM
"Let me have my say."

WILLY LAHAM
"The boy with the curly hair."

WINFIELD SUTTON
"He and his voice have a way with the women."

WINIFRED SUTTON
"A very sweet twin and Wiley's Helen Wills."

ANNA LOUISE ROACH
"Une petite coquette."

JACK KELLER
"We sometimes meet an original gentleman, who if manners had not existed, would have invented them."

WHS

SOL SMITH

"The future business man."

OPAL WYTHE

"Earnest efforts will lead the way to greater achievements."

FREDA GOODMAN

"Everyone admires her sweet disposition."

JACK SCOTT

"How is Mary?"

HOMER FRENCH

"The champ Trib. Carrier."

MARY JANE CATON

"She's cast for hardy sports or contests bold."

EVA VAN ARANDS

"She is an artist of no mean ability."

HOWARD STADERMAN

"A radio fan—and how!"

"BOOB" SHULTZ

"Why the girls like to pay the paper boy."

ANO ROBINSON

"Can she dance?"

WHS

ZORAH ATKINS

"The way to have a friend is to be one."

ARCHIE ALLARDYCE

"Archie's hair's his crowning glory."

ROBERT HAGER

"The man of the moment."

GRACE PEDLAR

"Wilt thou have music? Then seek her."

AILEEN V. BLACK

"Rarely seen without Helen."

BERNARD HAYWORTH
"Berny"

"Everybody knows and likes him."

ROBERT FERGUSON

"Do you want to know what I think of Student Police?"

RUTH BRYAN

"Not only a good student but a corking athlete as well."

EILEEN O'BRIEN

"A student and a good one."

BEN MARTIN

"Originator of 'The Flaming Onion'."

HOYT HURST

"Pipe the Derby."

HARRIETTE FOLEY

"Hattie"

"The choicest things in life come in small packages."

DOROTHY HEATON

"A pleasant girl who has red hair."

EDWIN COATES

"He was right there in the line."

HAROLD MCCLURE

"He's a good friend to everyone."

MILDRED KEEBY

"For she's a jolly good fellow."

VIOLA HIXON

"An all 'round girl—dependable in class, a jolly good friend."

LEON SEYBOLD

"Where is your pass?"

"ED" MULVIHILL

"Where were you Friday afternoon?" Believe it or not.

MARGARET MARY BROSEY

"Heart on her lips, and soul within her eyes;
Soft is her clime—and sunny are her skies."

WHS

DICK REYNOLDS

"He was a lion among the ladies."

VIRGINIA ROGERS

"One girl with a charming smile."

MONZELLE BRUCE

"An all-round athlete, and some musician."

CHARLES VOGEL

"His cares are now all ended."

BISHOP EATON

"He hath many nameless virtues."

ELLEN LEONARD

"Modest expression is a beautiful setting to the diamond of talent and genius."

LOIS TRUTTIER

"A true pal in rainy and sunshiny weather."

RANDOLPH BRUMFIELD

"One who really knows his college Algebra."

HARLAN JOHNSON

"Quiet, industrious, unassuming."

JANE HASSINGER

"She has beautiful black tresses."

WHS

RUBY WALLS

"Always look on the bright side of life."

SHELDON KORD

"Oh, that smile."
"Shell Corn."

LEX HOWE

"Now when it comes to Radio"

FRANCIS KILROY

"Oh, when I was in Washington."

MINNIE ZLUTNECK

"One reason why boys never study."

JAMES MOLTER

"A friend of everyone who knows him."

EUGENE CHRISTY

"Know more than the rest but don't tell them."

CAROLYN WILLARD

"A more generous reliable friend cannot be found."

ALBERTA KOLL

"Her pretty eyes and winning smile make us like her all the while."

DAVID LEE

"Davey Lee—Can he sing Sonny Boy?"

WHS

MARY LOUISE MITCH
"John, where art thou?"

WILLIAM KELLY
"Our publicity manager."

WAYNE PHILLIPS
"Paderewski's rival."

GENEVA DIXON
"Wiley's Sophie Tucker."

RUBY PLEASANT
"Quiet and unassuming."

ROBERT CRAWFORD
"Rare student, a favorite among the ladies, seldom go hand in hand."

ROY WILBUR
"As true as steel."

MARY KATHRYN BACK
"Tap"
"Speak the speech, I pray you, tripping on the tongue."

HELEN JONES
"A good sport."

EUGENE WITZEBLEN
"I will now court her in the conqueror's style,
Come, See, and overcome."

HAL HEATH

"The boy who knows all, sees all, and tells nothing."

MARY ELIZABETH ADAMSON

"Oh, what a pal is Mary."

ESTELLE LUBIN

"I love my Gene, my bonnie Gene."

BERT GREENFIELD

"Tall, dark and handsome."

JAMES HALTERMAN

"One of those tall, dark, and nobel men."

RUTH SHELDON

"She's a good scholar and our idea of a cute blonde."

LOUISE LARUE

"Artistic but not temperment-al."

DONALD BROWN

"If work interferes with pleasure, give up work."

FRED LEWIS

"Can he toot and toss?"

ANNA B. BROWN

"Vivacious Anna."

WHS

MARGERET LEE
"She knows her stuff."

RICHARD DAVIS
"Trade at Mac Millans and get the best."

PAUL FORNEY
"One of the boys, One who studies."

ETHEL MOORE
"One of those blondes."

ERLA MOSS
"Babe"
"Bubbling over with good spirits."

WILLIAM KOURKE
"Bill"
"Original Woman's Home Companion."

JACK ROACH
"Look me over."

EMMA LOU PHILLIPS
"An athlete."

GERTRUDE TAPYE
"She sings and knows."

CHESTER LARKINS
"Just call me 'Chet'."

RICHARD TONER
"Our Commercial Law shark."

EARNESTINE HARRIS
"Some personality."

National Honor Society

WHS

'30 Class Prophecy

"Step right up and have your fortune told by the famous Madame?! Never before shown! Never so wonderful! Your fortunes come true. Right this way, Ladies and Gentlemen, step right this way!"

The voice of the barker pierced through the general din of the carnival. It was a summer night, close, hot, penetrated by a million electric lights, loud noise, and blaring music. Barkers pleaded from their little stands, babies cried, people laughed, shouted, ate peanuts and were happy. The oily wheeze of the merry-go-rounds, the happy screams as the catipillar closed, the grinding brakes of the whip, were all mingled with a high shrill cry, "Is Everybody Happy?" Yeas!!!!

Suddenly a large group of boys and girls could be seen winding their way through the crowds towards the stand of the famous fortune teller. Why, of course, it was the Seniors of Wiley High School, the class of '30. They were going to have their fortunes told to see what the future was to hold for them. Soon all were assembled before the stand—a nice looking group of youngsters.

"Well," began Allen Dibble, "now that we're here, shall we go in?"

"OOH! I'm so afraid," whined Estelle, holding on tightly to Eugene's arm, "those fortune tellers do say the most weird things. They give me the creeps."

"Don't be afraid, I'm here," answered Eugene in a manly voice.

"I'm going in!" A voice shouted from the back. Everyone turned around to see who it was. A woman's voice of course! Bless me, the proud possessor of that famous voice was Beatz Silver.

"Sure why not?", shouted Bill Rourke.

"Why so anxious, Bill?" Tottie Neff asked him in a timid voice.

"You see, she might tell me I might be a famous lawyer, you never can

tell." A long sigh escaped from Bill, and a dreamy look appeared in his eyes. The others looked at him in amazement. So unusual of him, Bill always being on the alert.

"Are we going in?" shouted Allen.

All assented. The girls shuddered, as girls will do; the boys drew themselves up to their five foot two or six foot two, as boys will do and each of them had their fortunes told. For better or for worse. This is the way it ran.

In the fullness of time:

Allen Dibble shall be the Editor of the Chicago Daily Tribune. Not so bad! (Maybe Allen didn't go out walking on air with birds and angels singing about him?).

Alice Barnett will be the wife of the famous football coach, Frank Mayfield. In the society columns it says: "The beautiful Mrs. Frank Mayfield leaves with her two lovely children, Alice and Frank Junior, for Florida where Mr. Mayfield will soon join them."

John Miklozek will have established the world's record as the tallest man.

William Kelly has given up the newspaper work. He is now a married man with children to support. Poor Billy, he has to get permission to do anything now.

Richard Blundell will be playing Santa Claus to the small children. He is a faithful worker for the Salvation Army.

Scandal! Scandal! Eugene Witzleben has struck his wife, the former, Estelle Lubin. The Witzleben's are newlyweds and it appears that Eugene broke two teeth while eating some biscuits made by Estelle. Ah, but Eugene will escape punishment for he has Bill Rourke as his lawyer, and what a line Bill has!

Archie Allardyce shall be breaking many ladies' hearts. Archie is now a famous actor in Hollywood. His latest picture was "Passionate Kisses," with

Beverly Berry as his leading lady. Miss Berry has been doubling for Greta Garbo. Both are new finds of the director, Milton Levin.

Mary Adamson has just married her old classmate, Edgar Pacatte.

Cassie Jones is to be married. The proud groom is to be Thomas Kemp. It is said that they will go to the British Isles for their honeymoon, Cassie having a strong desire to visit Wales.

Robert Clifton will be broadcasting over WBOW, the advantages of the chain store. He challenges any opponent to a debate on this topic.

Mary Frances Neff, whose ambition was to be a primary teacher, has had her dream come true. (We are going to let you in on a secret, Tottie will soon be Mrs. Gale Lawson).

Robert Ferguson will be leaving for Europe on his honeymoon with his blushing bride, Kathryne Huffard. (Picture Kathryne blushing).

Charles Hutchins will succeed "Rusty" Rutherford. Rusty is retiring on account of old age, and is very happy to see Charles the coach of dear old Wiley. (Three Cheers for Chuck).

Henriette Berkowitz is a distinguished writer. Her latest book was "My Private Affairs." This book was a best seller.

Mary Kathryn Back will be on the stage doing the "Boop-Boop-de-Doop" stuff. All of her old classmates were there with bells on and gave the little girl a big hand.

Pauline Bauer, Virginia Martin, and Freda Goodmen will be working in the office of Mayor Jimmie Walker.

Walter Stone and Mary Margaret Beeson will be doing team work on the stage in London. They shall be noted all over the world for their wonderful singing.

Sara Bowser shall be famous for her beautiful skin. Sara poses for the

Woodbury's add: "The skin you love to touch." "Oh, Yes," remarked Miss Bowser, when interviewed by a reporter, "I've always used Woodbury's soap ever since I can remember. It leaves the skin so soft and smooth."

Carl Braunschwieger shall own a chain of drug stores. It is rumored that he is to take over Gillis' also.

Monzelle Bruce, will be the physical education teacher at Indiana State. Miss Bruce studied under the direction of Miss Jones of Wiley.

Rosa Carr who in private life is, Mrs. Paul Spellman, will be the head of a Girls' Private Boarding School.

Edwin Coates will be in partnership with Mr. Ford. Edwin always took an interest in Fords, remembering his own.

Raymond Coates shall be the Dean of Boys at Butler University.

Paul Coble will pose for the Camel add: "I'd walk a mile for a Camel."

Catherine Conklin will be presented at Court. I mean the English Court. Kate seems to be stepping high.

Robert Crawford will be the owner of Hooks' Drug stores. "From Clerk to Owner."

Lillian Cromwell will be a famous chemist. Oh well, Lill always did take a great interest in that kind of work.

Geneva Dixion, the famous jazz pianist, will be giving lessons. $6.00 for half an hour. Pretty steep, eh?

Bishop Eaton will be; "What the well-dressed man will wear for Evening, Sport, etc."

Paul Forney is following right in his Father's footsteps. Not only is he principal of Wiley, but it is rumored that he has been offered the presidency of Harvard University.

WHS

Joseph Frisz and Fred Lewis are in partnership. They own a popular Men's Furnishing Store.

Lenoir Gardner shall be a well known poetess. Oh! Such inspiring poems doth she write!

Bert Greenfield is still single. Handsome—money—a well known person—but no girl can snare him. So it seems that he is going to remain a bachelor.

Mary Alice Harkness will run a fashionable American Modiste's Shoppe in Paris. This is the kind of talk she uses there: "Really, mah deah, you cawn't get anotheh dress like this one onwhe' else."

Franklin Henning is living an easy life. Franklin dabbled in stocks. Stocks went up and Franklin was a millionaire. The end of a short but happy story.

Hoyt Hurst—well known all over the world for his beautiful poems. The poem which made him so famous was, "To a Dying Dandelion."

Virginia Jack will be Mrs. Jack Ziegler. And so they were married and lived happy ever after.

Jack Keller shall be a big politician. Jack seems to be cut out for that.

Donald McCosh and Anna Louise Roach have announced their engagement. Such a beautiful romance! Sweethearts throughout high school and college. Oh Love where is thy sting?

Deane Woodard has at last admitted that no woman shall ever become the President of the United States so she has hooked a well known congressman with the idea that he become president and she the first Lady of the Land. We think that with the aid of a well known society leader, Mrs. J. Quinlan, formerly "Dot" Grammel her chances are good. It is said that Deane is one of the main reasons for Charlie King's going to the Galapose Islands. (Poor boy).

Floy Earl, we hear, was tempted by that well known song "That Man From The South" and she has gone to the south lands with the same motto as the North West Mounted Police. We bet that she will live up to that motto and get her man.

Ben Martin who originated the Flaming onion is in a large college town producing such cars and it is said that the sales are coming in so fast that he had to come back to Wiley to get the rest of the gang who put out the first flaming onion "The fastest selling car on the market."

The former Miss Rebekah Varney, now Mrs. W. Phillips is touring Europe, Asia and South America where she is giving those well-known violin solos we all remember so well.

Poor Mr. W. Phillips is not with his wife as he must stay home and feed the canary bird and give the dog a bath once a week.

John Fuller will be heard from in the races at Indianapolis this year and we expect a good account of him.

Mr. Tommy Davis is at present coaching the Podunk Center Baseball team and expects to win the Squattsville Trophy.

Zorah Atkins has become the private secretary of the Governor of Indiana, and is going in for politics. She is the first woman to run for the office of the President of the United States. We are sorry that she did not run hard enough. Her weaker half, Kenneth, is taking care of their home.

Charlie King has become despondent over a certain case with an auburn haired girl who lives on North Seventh and another case with a well known brunette who lives in the far south part of Terre Haute, known as Davis Gardens, and he has sailed for the Galapose Islands off the coast of S. America, where he is living the life of a second Robinson Crusoe. It is thought that he is attempting to become a woman hater.

It is heard that Alberta Koll has received her wish and is happily settled in her new home in Hollywood, Calif. She is very happy with her husband. (We won't tell who he is but anyone should know by now). At the present time she is an understudy to the famous Nancy Carroll.

Kathleen Flinn is now touring the world and will speak on anything from the World Court to the price of eggs. Because of her ability to talk convincingly she has raised quite a fortune selling opera glasses to blind men.

WHS

This season Bernie Hayworth and his blue boys have made a real hit on Broadway but because of a certain unsatisfactory case with a "femme" it is said that he is thinking of joining Charlie King, in the Galapose Islands where the two will raise goats, canary birds and whiskers.

"Jo" Pierson has given the home town the air and has settled down with her husband who was formerly a well-known Wiley student. Of course we won't tell who he is but his first name is Leonard and he was on the basketball team and the football team. Good luck "Jo" and give our love to the kiddies.

James Molter will be a second Patrick Henry.

Mary Ohm is rising as a popular reporter on the New York Times. Known for her beautiful descriptions. You can shed tears when she describes the confession of a dying man.

Winfield Sutton—the young doctor who is becoming well known is in partnership with his father. Pretty Winifred is the charming nurse, which accounts for the young men patients.

Ruth Weidel will be the Blu-Tri Sponsor for the girls at Wiley.

Glen Austin will be playing the piano in Paul Whiteman's Orchestra.

John Wooley will be a special coach in track work.

Beatrice Silver will be broadcasting over WBOW, on how to keep that school girl complexion.

Willard Kayser will be a golf Pro at some club.

Grace Maurer will be head nurse at a local hospital.

Erla Moss will be a special teacher on "how to better your bridge game."

Karl Langenbach will be a judge in a bathing beauty contest.

Florence Lambert will be an example of what the well dressed woman will wear for afternoon, tea, evening, etc.

. . . . . So the seniors had their fortunes told and as they were slowly threading their way through the crowds, thinking whether their fortunes would come true, they dimly heard the barker's voice, "right this way Ladies and Gentlemen. Step right up and have your fortunes told by the famous Madame! Never before shown! Your fortunes come true . . . . . ."

WHS

On the Early Morning Cold Bath

It's the thing to do; peps you up, gives you a feeling of life and energy that nothing else will. Physicians prescribe it, gymnasts say it's great, and I believed them.

Being tired of breaking the same resolutions each new three hundred and sixty-five days, I decided upon an entirely different course for my annual spurt of righteousness. It was to take an icy bath each school morning from one New Year's to the next.

In my opinion (which doesn't count so much after all) it was inconceivable that any one in his right mind could arise soon after dawn on a morning with the mercury playfully angling for zero, and willfully submerge his protesting self in a tubful of arctic exposure. In spite of these earlier convictions, I resolved to do exactly this—all on the advice of men who are supposed to know.

Monday morning was heralded by the raucous sound of an alarm clock doing its duty. Lazily opening my eyes I remembered my resolution and wriggled in an agony of anticipation. Now that the time had come for executing the new plan, I didn't feel so enthusiastic.

Sliding across the frigid floors on bare feet, I timidly approached the scene of a forthcoming sacrifice to the god of all foolishness and turning on the faucet marked "cold," sleepily watched the water pour and tumble in an icy torrent that (thought I) shone with a murderous gleam.

Bravely and with courage, I tested the water with the largest toe of my foot and yes, it was cold enough. It would do. There was no time for drawing a deep breath, which is supposed to be advisable at such trying times I believe, but while the mood was upon me, plunge I must and did. So thoroughly petrified that all thought of movement was frozen within me, I sat mouth and eyes wide and useless—then recovering use of every limb and organ at once I let go a scream rivaling the best of factory whistles at noon, gasping like a fish just out of water, I rushed for the largest bath towel and safety.

It's the thing to do; physicians prescribe it, gymnasts say it's great and I believe them. May these well informed people live long and enjoy their cold baths each morning—but I—oh well, as I said before, my personal opinion doesn't amount to much.

ROSE MARY CARROLL

Senior Activities

Christmas Party, December 19, 1929.

Senior Dance, January 23, 1930.

Senior Play, April 29, 1930.

Senior Play, April 30, 1930.

Honor Society Banquet, May 9, 1930.

Senior Sport Dance, May 23, 1930.

Senior Assembly, June 6, 1930.

Baccalaureate, June 8, 1930.

Senior Banquet, June 9, 1930.

Senior Farewell Dance, June 10, 1930.

Commencement, June 13, 1930.

WHS

JUNIORS

1. Frances Shields
2. Alexander Heller
3. Pearl Becker
4. Dick Sayres
5. Martha Long

1. Ira Stout
2. Kathlyn Bopp
3. Margaret Lutz
4. Julia Ann Lee
5. Mildred Gottschalk

1. Gertrude Lynch
2. Rose Geckler
3. Mary Collen
4. Beatrice Dienweg
5. Dorothy Grammet

1. Mary Slane
2. Jean Ogle
3. Helen Byers
4. Mary Green
5. Carol Watson

1. Thomas Callahan
2. Sue Scollard
3. Mary Ann Stevens
4. Katherine Price
5. Helen Day

1. Caroline Conlon
2. Maude Mahan
3. Lyman Butler
4. Dorothy Onkin
5. Julia Allen

1. Ruth Martin
2. Bert Pearce
3. Mary Blood
4. Mary Stranahan
5. Dorothy Deardorf

WHS

JUNIORS

1. Jim Carr
2. Edith Cox
3. Ruby Johnson
4. George Fick
5. Edna Comin

1. Eleanor Forsythe
2. Eileen Thompson
3. Virginia Henderson
4. Miriam McDonald
5. Dorothy Bruce

1. Paul Reedy
2. Ruth Farmer
3. Emerald Newman
4. Katherine Payne
5. Bob McCullough

1. Dorothy Murdock
2. Joel Gardner
3. Margaret Stout
4. Eugene Herchfield
5. Alice Braunschweiger

1. Bert Shepherd
2. Erma Cushman
3. Dale Timberman
4. Lois Shickel
5. Nyle Jones

1. Virginia Adams
2. Fred Hall
3. Verna Bergeman
4. Gordon Burt
5. Catherine Forbeck

1. Paul Kelley
2. Laura Hodges
3. Eugene Furstenberger
4. Geraldine Silberman
5. Charles Benson

JUNIORS

1. John Caldwell
2. Ruth Fick
3. John Manning
4. Jane Vickroy
5. Francis Gardner

1. Ruth Hazelrigg
2. Emanuel Fenmore
3. Rose Hunter
4. Albert Dodge
5. Alice Merrifield

1. Bill Thomas
2. Dorothy Wilson
3. Bill Maurer
4. Catherine Bauman
5. Ray McIntyre

1. Lucille Harris
2. Weldin Talley
3. Mary Elizabeth Yunker
4. Arthur Day
5. Josephine Harris

1. Richard Bingham
2. Dorothy Wilson
3. Revel Gallagher
4. Mary Elizabeth Lewis
5. Fred Schwartz

1. Thelma Joseph
2. Jesse Davis
3. Catherine Offet
4. Dean Nunamaker
5. Diana Clements

1. Donald McCalla
2. Clarice Sheldon
3. Paul McKee
4. Eileen Liffick
5. Jack Warner

JUNIORS

1. James Work
2. Virginia Dunkel
3. Gwendolyn Owens
4. Ethel Mae Wagner
5. Cornelius Koll

1. Helen Hermroth
2. Mary Ann Lambert
3. Joseph Watson
4. Doris Nitz
5. Martha Gronuls

1. Vern Henderson
2. Genevie Green
3. Margret McKee
4. Alice Newton
5. John Voight

1. Selma Shultz
2. Haley Duncan
3. Alberta Mitchell
4. Julian Silverstein
5. Marjorie Paton
6. Virginia Bronnenkant

1. Robert Utz
2. Ella Marie Crawford
3. Martha Harlan
4. Irene Garver
5. Eileen Farmer
6. Elmer Cass

1. Jane Hollipeter
2. Neonia Mitchan
3. Loraine Shult
4. Lois Conklin
5. Fern Granthon
6. Marjorie Norwood

1. Margaret Henning
2. William Kasameyer
3. Stewart Volker
4. Jack Mayrose
5. Emmet Cody
6. Margaret Young

Sophomore Class

About three-fourths of the Sophomore class are in Wiley for the first time as they have received their freshmen work in various junior high schools. This is the largest sophomore class ever enrolled in Wiley; it numbers over three hundred students.

Freshman Class

The Freshman Class is the smallest class in Wiley as the majority of the students are required to attend the junior high school for their freshman work. Next year there will be no freshman class. This class numbers approximately one hundred and thirty-five.

Athletics

WHS

CAPT. ED PACATTE
Forward; All-Valley '30

NORMAN COTTON
Guard; All-Valley '29-'30

JOHN MIKLOZEK
Center; All-Valley '29-'30

JOSEPH FRISZ
Guard; All-Valley '29

PAUL SPELLMAN
Forward

WHS

ED DOLAN
Forward

LEE TOON
Guard

VERN HENDERSON
Forward

FRED LEWIS
Center

HARMON KUYKENDALL
Guard

WHS

WILEY RED STREAKS

WABASH VALLEY BASKETBALL CHAMPIONS

Basketball Review

The fighting Red Streaks went through another glorious season during the past year and annexed their second Wabash valley high school basketball title in addition to capturing the city and district championships.

Only five games were lost during the hardwood campaign and each of these was to teams ranking high in the state high school basketball circles. Seymour, Washington, Martinsville, Greencastle and Newcastle were the fives to oust the Petermen pack. Washington later won the state high school basketball title. Martinsville defeated the Streaks at Martinsville in the regional tourney. The Newcastle and Seymour games were lost on the road and the Greencastle Tiger Cubs were the only basketball foe of the year to turn the valley champs back on the Wiley hardwood.

Twenty-two games were won by the Red Streaks in their march to a second Wabash valley championship and official Tribune trophy. No valley team was able to turn the red and white wave back although several times the Peterman band was forced to show the championship brand of ball of which it was capable to win.

At the end of the season, it was announced that Coach Peterman would go to Shortridge high of Indianapolis, where he would take up the coaching duties there. The loss will be greatly felt, but the students, fans and players of Wiley wish him all the success in the world at his new post.

Other trophies gained during the season were Post city championship trophy and Star individual awards to the members of the team.

Wiley	41	Linton	34
Wiley	23	Clinton	16
Wiley	38	Spencer	22
Wiley	34	Brazil	24
Wiley	24	Newcastle	26
Wiley	26	Rushville	24
Wiley	33	Garfield	15
Wiley	44	Normal	23
Wiley	38	Sullivan	10
Wiley	48	Carlisle	20
Wiley	27	Graysville	25
Wiley	31	Switz City	27
Wiley	34	Odon	28
Wiley	38	Concannon	26
Wiley	30	Clinton	11
Wiley	44	Mitchell	33
Wiley	13	Seymour	15
Wiley	28	Edinburgh	21
Wiley	26	Gerstmeyer	11
Wiley	28	Greencastle	32
Wiley	28	Washington	35
Wiley	32	Honey Creek	11
Wiley	42	Glenn	16
Wiley	30	Pimento	10
Wiley	37	Concannon	13
Wiley	26	Brazil	18
Wiley	20	Martinsville	31

Total won—22 Total lost—5

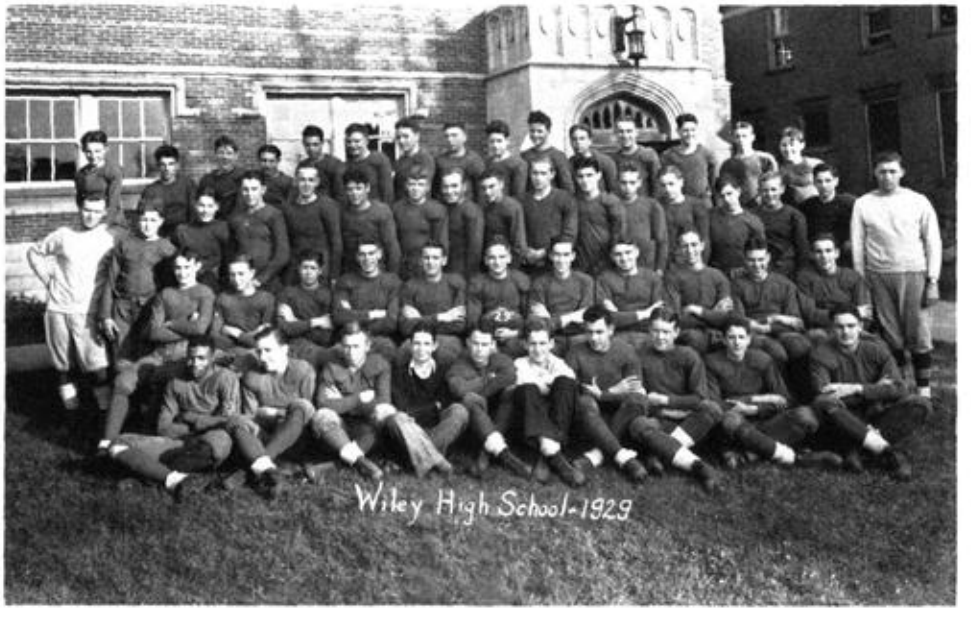

Football

Starting the year with only five lettermen, Wiley's football season was not very successful but the "old fight and determination," under the leadership of Coach Rutherford, was made known to all teams played last year. The Red Streaks was lead by a little, but mighty Captain Charles Hutchins. The Red Streaks completed the season with two victories, one tie, and five defeats. Eleven seniors received their gold footballs this year—leaving six letter men. A great team with the "Wiley Spirit,"—"Fight-Wiley-Fight!" will leave this year, but great things are predicted for next year's team.

Much credit should be given to Coach Vane "Rusty" Rutherford who took an inexperienced band of gridiron warriors and put a team on the field that all the valley feared.

Wiley Loses First Game

Wiley opened its schedule with a defeat at the hands of Jasonville. After four weeks practice, Wiley was ready with rather a new team. The game showed Wiley with a rather weak line and with a strong backfield. Captain Stevenson, Jasonville, all-valley halfback, was the star of the game. Captain Hutchins and W. Wilson starred for Wiley. Jasonville's team proved too strong for Wiley but the outcome of the game was settled only in the last half when Stevenson ran 40 yards for a touchdown. The final score was 19-7.

Wiley Wins First Road Trip

Wiley journeyed down to Worthington on October 5 and handed Worthington it's first defeat. Coach Rutherford was still experimenting with his squad, giving each player a chance to show his ability. The score was 13-7.

Wiley Journeys to Marshall

Wiley's next road trip resulted in a loss to Marshall, Illinois, one of the strongest teams in the valley. Score was 33-0. Marshall did not have as easy a task as the score indicated. Wiley fought Marshall to a stand still in the first half, but weakened in the last period. Wiley fought till the last second showing the fans one of the scrappiest teams in the valley.

Wiley Hands the Strong Casey Team a Defeat

Wiley's Red Streaks, playing one of the best games of the year, defeated a strong Casey team by a score of 12-6. Wiley scored its first touchdown in the first five plays showing its offensive power. The line proved stronger than usual, with the backfield also starring. Larkins played a great game and caught a long pass from Henderson for the deciding touchdown.

WHS

Wiley Plays First Night Game with Brazil

Wiley played its first night game at the Stadium against Brazil. Brazil proved too strong after the second half for Wiley and the final score was 26 7. The game was hard-fought because of the strong feeling between the two teams. The large crowd was treated with the brilliant running of Brazil's great half-back, Fuqua.

Wiley Plays to Tie with Tech.

Wiley's Red Streaks played Tech to a 6 to 6 tie on Armistice Day. Wiley was favored to win but unusually poor football enabled Tech to tie the game in the closing minutes. Captain Hutchins, Witzleben and Larkins starred for the Wiley team while the whole Tech team played superior football.

Wiley Loses Hard Game to Sullivan

With a revamped lineup Wiley played the hard fighting Sullivan team to a standstill for three quarters of the game, only to lose in the last quarter. Wiley looked like a new team, playing headup football during the whole game. Flinn, all-valley tackle, and Willis' playing was outstanding for Sullivan, while Wiley's backfield, as a whole, played an unusually good game.

"Turkey Day" Game

Wiley's last game was its annual game with Garfield. Wiley, as the underdog, showed what they could do by leading Garfield, 7 to 6, until the last 2 minutes of the game. With Wiley having possession of the ball it looked like a sure victory, but a fumble and recovery by Garfield turned the tide. Wiley played their best game of the year, but it wasn't for Wiley to win. The whole team played superior football and never once was there a let-down on the part of the players. The final score was 12 to 7. Eleven players playing their last game for Wiley gave all they had. They were Captain Hutchins, Larkins, Witzleben, Coates, Miklozek, Pacatte, J. Wilson, Cahill, Stone, Fennimore, and Coble.

Wiley Athlete is Voted
GOODMAN TROPHY

CHARLES HUTCHINS
Capt. of football team

At the close of the football season, the varsity squad voted Chester Larkins the most valuable man on the team. Each year a large, silver, loving cup is awarded the most valuable man on Wiley's team by Lee Goodman.

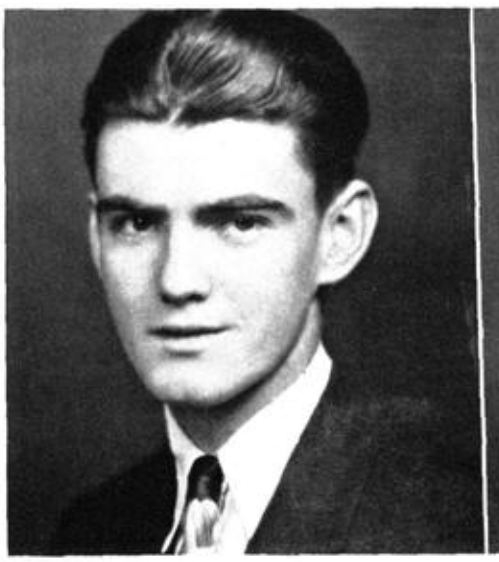

ROBERT CAHILL Receives
"Sportsmanship Medal"

JOHN WOOLEY
Capt. of track team

Robert Cahill was voted by the football squad, at the close of the season, as the one on the squad who had shown the best sportsmanship attitude at all times. Cahill known as a game, little scrapper, deserves such an honor. What was lacking in weight he had in fight. Bob was also given his sweater because of his four years hard playing and trying in earning himself a sweater.

Track Team

Wiley has just finished a very successful track season under the supervision of Coach Vane Rutherford and the Captaincy of John Wooley—mile and half-mile man. Wiley won the city and valley in track for nineteen-thirty season.

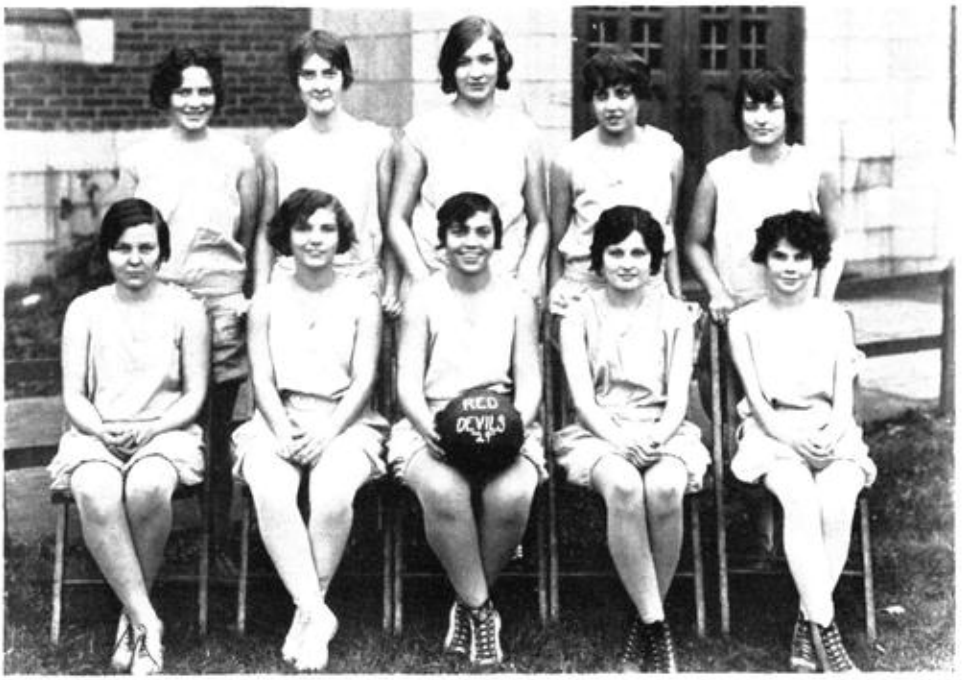

Volley Ball

Volley ball is one of the most popular sports for girls at Wiley. Girls who have never played before are as enthusiastic as those who are playing for the last time in high school.

There are two tournaments held each year—the inter-league and the inter-class. Anyone may play in the first, but only the best in each class are chosen for the latter.

The Red Devils won the inter-league tourney, in which eight teams competed.

The Senior girls took first place in the inter-class tourney. The Sophomores finished second, the Sophomores a third, and Juniors fourth.

Basket Ball

Wiley girls uphold the Wiley tradition by playing good basketball. They have their own tournament, but do not play other schools.

However, this does not mean that they are lacking in pep, sportsmanship, or ability.

The inter-class games began on March 10. As they ended in a three-way tie, the Sophomores, Juniors and Seniors entered the play-off tourney with renewed hopes.

The Seniors seemed to be the favorite as several members of the team had been on the Junior team which won last year.

But luck deserted the Seniors in the final game and the Juniors won the 1930 championship by two points.

THE MYTHICAL TEAM

The following girls were chosen as the outstanding players in the basketball tournament:

Forwards: Ruth Bryan, June Lloyd, Mary Bratton, Frances Bauer.
Centers: Monzelle Bruce, Ruby Walls, Mildred Stinson.
Guards: Thelma Joseph, Mary Boling, Dorothy Bruce.

Organizations

WILEYAN STAFF

Bill Rourke
Bus. Mgr.

Chas. King
Asst. Editor

Zorah Atkins
Adv. Mgr.

Minnie Zlumeck
Class Prophet

Allen Dibble
Editor

Lenoir Gardner
Club Editor

Mary Adamson
Class Editor

Henriette Berkowitz
Literary Editor

"Jo" Pierson
Joke Editor

Cassie Jones
Activities

Mary Ohm
Asst. Editor

Virginia Blair
Class Editor

Mary Catherine Lloyd
Girls' Sport

Gwendolyn Lambird
Art Editor

Chas. Hutchins
General Manager

"Tottie" Neff
Sports

"Beatsie" Silvers
Sports

Mary Margeret Beason
Sports

Walter Stone
Sports

Hoyt Hurst
Adv.

Wm. Kelley
Adv.

The Debating Team and Club

The Debating Club, which was organized in Wiley about seven years ago by Miss Winifred Ray, has been working very hard again this year to win new honors for Wiley.

Several new members were admitted to the club this year to take the places of the many who graduated in 1929.

WHS

Wiley just completed a very successful debating season—losing only one debate, which was to Princeton in the semi-finals of the state tournament. This very successful year includes seven victories and only one defeat. The subject debated was Old Age Pensions.

The speakers in the Wiley-Clinton debate were: Weldon Talley, Ellen Leonard, Kathleen Flinn, and Richard Sayres.

SCHEDULE

Wiley vs. Clinton	Wiley
Wiley vs. Tech	Wiley
Wiley vs. Greencastle	Wiley
Wiley vs. Dugger	Wiley
Wiley vs. Huntington	Wiley
Wiley vs. Princeton	Princeton
Wiley vs. Shortridge	Wiley

Miss Kathleen Flinn won the county, district, zone and second in state in the National Constitutional contest sponsored by the Bar Association. Miss Flinn also was chosen on the all state debating team.

Miss Cassie Jones won the school and second in the District of the State "Way to Peace" Contest.

Miss Ellen Leonard won the county, district and fourth in the state contest of the state Discussion League contest sponsored by Indiana University on the subject of the revision of Indiana's State Constitution.

The debating team members are as follows: Miss Kathleen Flinn, Miss Ellen Leonard, Miss Pearl Becker, Miss Beatrice Silver, Mr. Richard Sayres, Mr. Alfred Masters, Mr. James Molter and Mr. Weldon Talley.

Miss Winifred Ray deserves much of the glory that comes to this fine team as being the one who so ably led it on to success.

Hi-Y

The Hi-Y Club is one formed by the select group of Wiley High School boys. The club is limited to sixty members.

The aim or purpose is to create, maintain and extend throughout the school and community high standards of Christian character.

The club of Wiley has been organized for several years, but as it grows older it grows stronger.

The Hi-Y clubs of Wiley, Garfield, Gerstmeyer and Normal sponsored an Older Boys' Conference for the outlying schools on Thursday, March 28. There were 115 boys in attendance coming from eleven towns. It was the second meeting of this kind sponsored by local clubs.

Wiley's Hi-Y club has thirty members that are Seniors graduating this June. The club intends to accept thirty new members by the time school closes in June. The new members are elected by the members of the club and will be initiated sometime near the close of school. Mr. Lacey is sponsor.

The Mathematics Club

(Circle of Truth)

The Mathematics Club is a comparatively new club in Wiley. It was organized in the fall of 1929 by Miss Thelma Jobe, who acts as the sponsor. The officers of the club are:

President.....Louis Gebel
Vice-President.....Gordon Burt
Secretary-Treasurer.....Pearl Becker

There are twelve charter members:

Pearl Becker	Louis Gebel	Paul Reedy
John Bradley	Alfred Masters	Richard Sayres
Virginia Bronnenkant	Jack Mayrose	Mildred Stinson
Gordon Burt	Marjory Patton	Richard Toner

Meetings are held every Wednesday and programs are very interesting. Each member is required to bring an item of mathematical interest or a fallacy or fascinating puzzle problem to each meeting. The purpose of the club is to study the lives of great mathematicians, historical points, and application of mathematics, and to further the development of interest in mathematics in high school among students mathematically inclined. The club is trying to earn money to buy reference books which will be placed in the library.

Dramatic Club

The Wiley High School Dramatic Club, one of the oldest clubs in Wiley, has had a very successful year. Its membership consists of about one hundred students, which in the yast year, has been divided into groups of from five to eight people; each group having a leader whose duty it was to select one play and direct the rehearsals. This not only promoted greater dramatic ability but developed leadership and appreciation of good plays. The club met every Wednesday and at each meeting a play was presented. Its officers for the past year were:

President.....George Cavanaugh
Vice-President.....Helen Vendel
Secretary.....Lenoir Gardner
Treasurer.....Dorothy Grammel

The club was sponsored by Miss Nelle Strobel.

Latin Club

The Latin Club is an organization of students who are interested in the language, life and customs of the ancient Greeks and Romans. The members of the Latin Club not only study the lives of these people but they have made puppets with which they give plays, illustrating old Roman and Greek stories. Formerly the club was divided into Plebs and Patricians but this year the students united into one club.

The officers this year are:

President.....Alice Braunschweiger
Vice-President.....Louis Duenweg
Secretary.....Janet Graham
Treasurer.....Edward Denehie

The Wiley Student Council

To learn the responsibility of citizenship by being citizens—this is one of the newer theories in education. For a period of ten years Wiley has been trying this experiment largely through the medium of the Student Council. The Student Council numbers twelve; five seniors, four juniors, two sophomores and one freshman. This group has charge of the monitor system, and through the medium of the home room representatives, it reaches the student body with ideas, suggesting always individual co-operation and a better school morale. The continued interest of this body is maintained by its work upon a school project. Last year it was the rewriting of *The Red and White*; this year, in company with the student body, the furnishing of Christmas baskets, and the planting of shrubbery on the school lawn.

To participate in the government of Wiley High School by trying to understand its problems, and to share in their solution—this is the work of the Student Council.

Le Cercle Francais

Le Cercle Francais (French Club) was formed about eight years ago. The members find the programs beneficial as well as enjoyable, and are very much interested in the French life of today with its great cultural background. The programs consist of a study of France itself, and of the works of France's men of letters, artists, and musicians. Plays are given frequently. French songs—*folk*, patriotic, romantic, popular, and religious, arouse much interest. The club programs are arranged in such a way that each member is given a chance to use French, which is the goal set by a modern language student. The club sponsors are Miss Ota Bartlett, and Miss Georgia Bopp.

Blue Triangle Club

The Wiley Blue Tri is the largest club in Wiley, having 270 members. It is sponsored by the Y. W. C. A. as well as the school, and is an international organization. The principal desire of the club is to develop the three sides of life—body, mind, and spirit. The programs consist of educational talks, plays in which the club talent is used, dances and various social entertainments. A great many worthwhile things are accomplished each year such as—the sending of baskets to the poor families at Christmas time; the children's party; and visits to the Old Ladies' Home. The club sponsor is Miss Bertha Smith.

Girls' Athletic Association

The Girls' Athletic Association has been organized for the purpose of promoting the health education of the girls of Wiley High School by means of encouragement in formation of health habits, the advancement of interest, and the participation in games and athletics and all forms of physical activity which makes for better health and efficiency. This is sponsored by Miss Jones who takes a great deal of pleasure in her work.

Council Girls of the G. A. A.

Reading from left to right: Ruth Bryan, June Lloyd, Jane Caton; second row: Virginia Martin, Tottie Neff, Mary Ohm, Marie Johnson, Margaret Dodd, Mildred Keedy; back row: Mary Boling and Ruby Walls.

Each council girl is appointed chairman of one sport and leads all those interested in that particular sport.

S. O. S. Committee

The S. O. S. Committee was organized with the purpose of aiding the Dean of Girls. It consists of fourteen girls: seven seniors and seven juniors, chosen by the Dean, on the recommendation of the committee. One of the most important and valuable services of this committee is to help the new girls adjust themselves to the school. Besides those pictured in the group, there are four other members: Zorah Atkins, Lucille Harris, Margaret Henning, and Eleanor Meirowitz.

Thrift Club

Wiley's Thrift Club was organized in 1924 and since that time the percentage of the school banking has more than doubled. The purpose of the club is to promote the interest of the students in banking. The members are the cashiers from each home room. These cashiers are actively engaged in convincing the whole student body that "A penny saved is a penny earned."

Once a month the club meets, and, after transacting its business, a program is given which has been planned by a committee before-hand. The club officers are:

President.....Tom Smith
Treasurer.....Eugene Shook
Secretary.....Erma Cushman

The club sponsor is Mrs. Darrough.

Glee Clubs

The musical organization of Wiley plays quite a prominent part in the school life. There are the Boys' Glee Club, Girls' Glee Club. The membership of the Girls' Glee Club is about forty members, of the Boys' about twenty.

The Girls' Glee Club sings for various city organizations: Rotary Club, Kiwanis, etc.

The big event of the music department is the opera which is given each year. The one given this year, "Ruddigore," was very successful and enjoyable. The members of the Glee Clubs have an opportunity to know and to appreciate good music which they, otherwise might not have. Miss Flinn is the head of the music department.

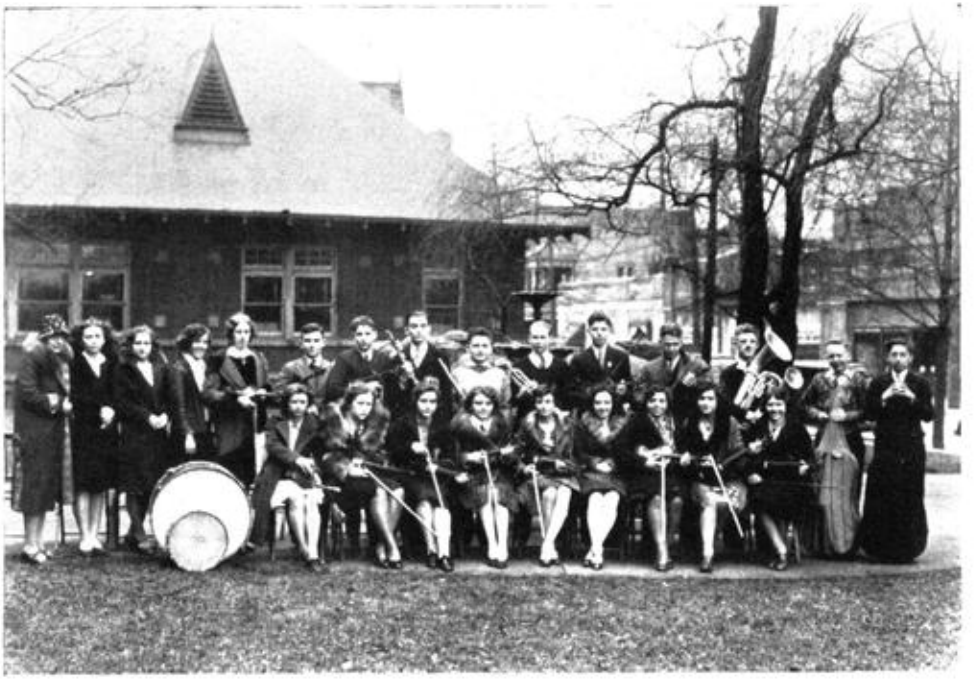

Orchestra

All the students who have good musical ability and can play some instrument are given a chance to learn more about music and get experience in playing in an orchestra by associating themselves with the Wiley Orchestra.

In past years the orchestra has played for the operas and plays given by Wiley. The orchestra also plays for various city organizations—Rotary Club, Kiwanians, etc.

WHS

Scribblers Club

The Scribblers' Club was organized in 1926 by Miss Margaret Gillum, then an English teacher in Wiley, and has since existed under first her sponsorship and then, that of Mrs. Elizabeth Denehie, also of the English Department. It serves as an outlet for the talents of students with literary inclinations. At the meetings, which are held the first and third Tuesdays of every month, members and applicants for membership read original contributions of prose and poetry, or drama, and the rest of the members give instructive criticism. Possibly the chief aim of a Scribbler is to have something of his published in the Magazine World or some other magazine. Several members of the club have achieved this aim. The officers of the Scribblers are as follows:

President.....Henriette Berkowitz
Vice-President.....Mary Jane Stimmel
Secretary and Treasurer.....Virginia Blair

To Music

Music divine, O loveliest of muses,
I sing thy praises evermore—
Who one time soothes, another time amuses,
Whose shrine so many bow before—
I pray thee, goddess, of thine ancient lore
Teach me; For wise is he who chooses
To become master of thy wisdom's store,
Who each thing learned both cherishes and uses.
Ancient indeed, O music, is thine art.
As down through ages it has come
To us, we find in it the old and new
Mingling in harmony. Somehow a part
Of all men's souls, I think, had gone
From then, if they had not known you.

Friendship

A
Friendship
Is either
A crescendo,
Its strength and firmness
Ever growing greater,
Or
A diminuendo,
Imperceptibly
Fading until,
In silence
It grows
Cold.

Readers' Club

For a long time, students who read extensively have felt the need of a chance to meet and discuss the authors and books they have enjoyed. As a result of this need a Readers' Club was formed in March of this year. A number of students reported but not as many as really wanted to, because of the late start.

It was decided that for the present no dues would be collected and only one officer elected, namely, the president, who would merely appoint a member of the club to preside for the next meeting and then turn the current meeting over to the current chairman. The members decided to try to read the books suggested for each meeting in order to take part in the discussion each time; but there was to be no obligation to do so. The whole purpose of the club as planned is merely mutual help in interpreting books which have been read and in suggesting new books for the members who are constantly wanting "something good to read."

The personnel of the club to date is as follows:

Sponsor.....Miss Flood
President..... Minnie Zlutnick

Members are:

James Schafer
Naomi Mitcham
Harriet Evans
William Stickel
Hoyt Hurst
Esther Hanker
Lois Conklin
Maude V. Mahan
Dorothy Hornsteen
Frank Carroll
Oscor McNiel
Frances Jones
Kathryn Langley
Rose Heller
Dorothy Onkin
Josephine Newview
Earl Hembree

WHS

Advertisements

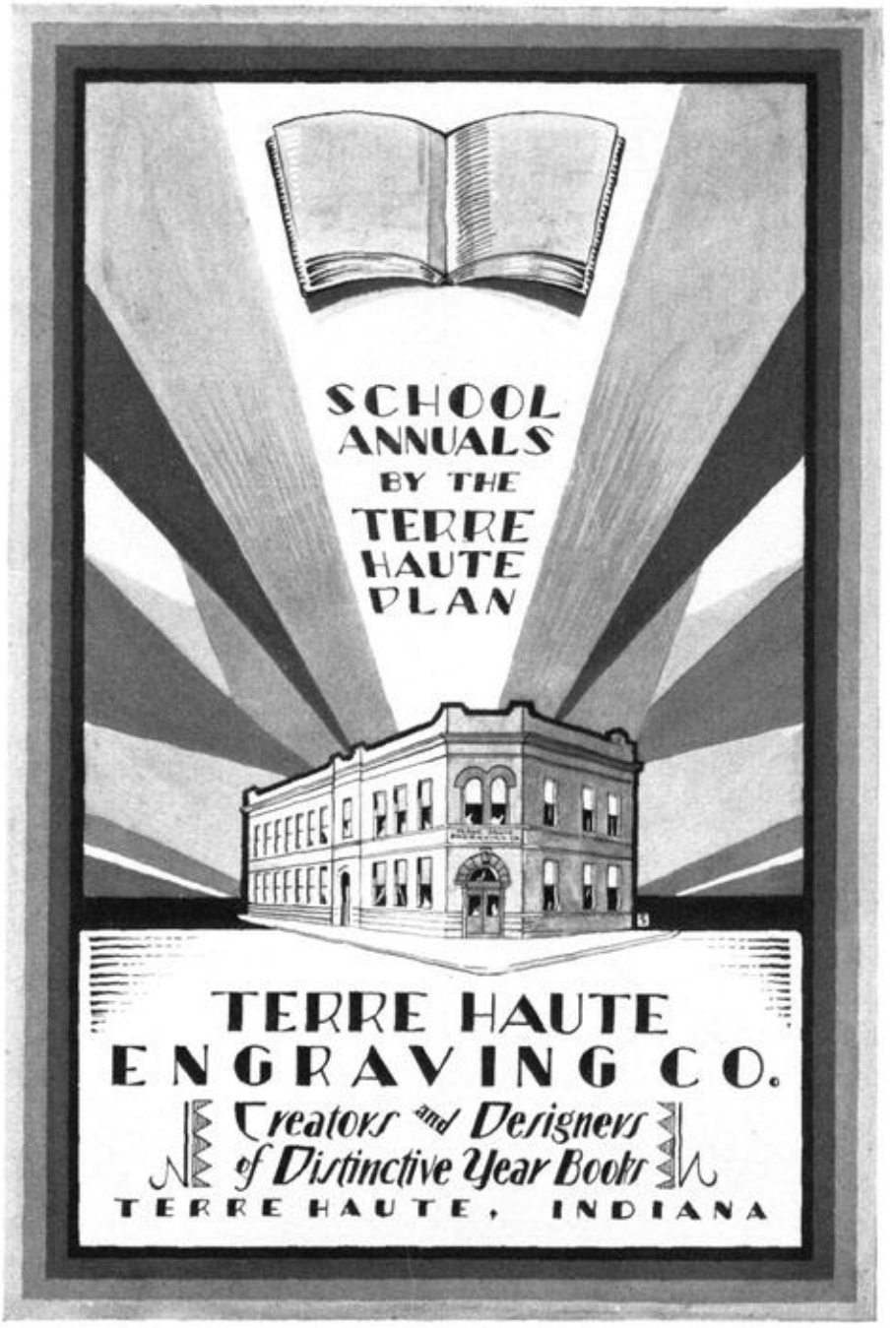
SCHOOL
ANNUALS
BY THE
TERRE
HAUTE
PLAN
TERRE HAUTE
ENGRAVING CO.
Creators and Designers
of Distinctive Year Books
TERRE HAUTE, INDIANA

GRADUATION PHOTOGRAPHS

Commemorate Youth's hour of Triumph and preserve for future years the glory of today.

MARTIN'S PHOTO SHOP
Wabash Avenue at Seventh.

Ask about our Special Offer to graduates

Compliments of

Terre Haute Trust Co.

RIDE THE STREET CARS TO SCHOOL

SAFE — ECONOMICAL — CONVENIENT
TRANSPORTATION

Terre Haute Indianapolis & Eastern Traction Company

TERRE HAUTE, INDIANA

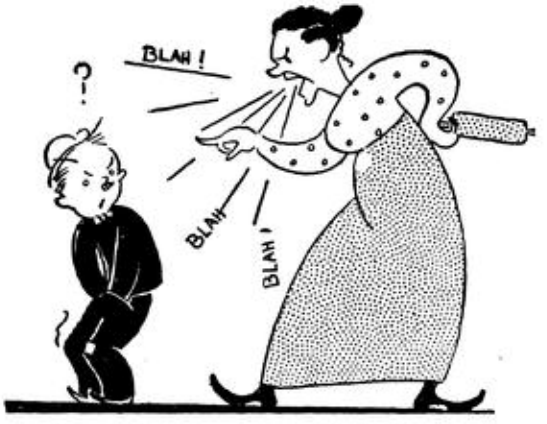

A Crossword Puzzle

There are cross word puzzles and cross word puzzles! But my mother never uses cross words since she persuaded him to buy QUICK FIRE COKE.

She's always congratulating him for filling the bin with this clean, healthful economical fuel. It burns in stove or furnace without smoke, soot or dirt. Get your dad to try it!

TERRE HAUTE
QUICK FIRE COKE
BY-PRODUCT
REGISTERED

NO SMOKE — NO SOOT — NO DIRT

ORDER FROM THESE DEALERS—$8.50 PER TON

Vigo Coal & Supply Co., 720 N. 7th St. C-1479.
G. A. "Gay" Monniger, 700 N. 3rd St. C-5290.
Vigo Consumers Coal Co., 1024 Crawford St. C-7176.
Coal Service Co., 927 Ohio St. C-4385.
Acme Coal & Lime Co., 1009 Poplar St. C-8151.
Terre Haute Coal & Supply Co., 961 Poplar St. C-3364.

INDIANA CONSUMERS GAS AND BY-PRODUCTS CO.

WALK-OVER SHOES

Made for more than 60 years.

Sold in more than 1100 Walk-Over Stores.

Quality a first requisite.

Proper styling always.

Reasonable, fair prices.

Cheney's

WALK-OVER BOOT SHOP

659 Wabash Ave.

Miss Peters: Lap dogs were all the vogue in those days.

Hoyt H.: Oh! are those the dogs that came from Lapland?

Compliments of

CARL WOLF

631 Wabash Ave.

We Appreciate Your Patronage

WHS

WEAR OUR SHOES

They Put Pep
In Every Step

Compliments

BEN BECKER
SHOE CO.

525 Wabash

There "IS" a difference
where you dance.

Clean, decent surroundings.
Beautiful floor and the finest
music—always at the

Trianon

EVERY FRIDAY
STUDENT AND PRIZE
NIGHT

STUDENTS OF

WILEY HIGH

ARE ALWAYS WELCOME AT

MEIS BROS. CO.

A store of popular fashions and popular prices.
A modern store, for modern misses.

CALL BROCK
AND
BROCK WILL CALL
Brock Shoe Repair Company
127 S. 7th St. Phone C-6479
Work called for and delivered.

NEWEST FABRICS
NEWEST STYLES
For Young Men
Tailored to Your Order
National Tailors Co.
509 Wabash Ave.

Bowles-Stafford
SHOE REBUILDERS
108 N. Seventh Street
Phone C-1654
Work called for and delivered without extra charge

Mrs. E. A. Hornung
JEWELER
GIFTS FOR GRADUATION
702 Wabash Ave. Phone C4055
Terre Haute House
TERRE HAUTE, IND.

COMPLIMENTS
OF
COCA-COLA
Bottling Works
Lafayette Ave.

JOSEPH'S
512-514 Wabash Avenue
TERRE HAUTE'S LARGEST AND BEST STORE
Serving Men, Young Men and Boys

WHS

Gay Caballero: What do you think of the practice of petting?

Senorita: It's all right, but I'd rather step out with a fellow who's expert at it.

COMPLIMENTS

OF

Temple Laundry Co.

N. Third St.

Terre Haute, Indiana

Mr. Grosjean: Young man, are you cribbing?

Carl Haas: Oh, no sir, I am only verifying the answers.

Tick Tock Tucker
8 North 7th St.

Class Rings, Costume Jewelery

Special Order Work and Repairing Our Specialty
Satisfaction Guaranteed

HORNUNG'S
$6.00
YOUNG MEN'S STYLES
OXFORDS
All Leathers

FLORSHEIM'S
Nationally Known

Most Styles $10.
Florsheim's for Women—
soon.

28 South 7th

SILBERMAN'S
FURNITURE
STORE

FURNITURE OF MERIT

Reasonably Priced

664 Wabash Ave. Dial C-2550

Sound Training Is the Basis of Efficiency

WABASH COMMERCIAL SCHOOL
THE QUALITY SCHOOL

7th and Ohio Sts. **C-5554**

In every emergency your
telephone is your first aid.

Terre Haute
Savings
Bank
Savings - Banking
Sixth and Ohio Sts.

THE

BON TON

FOOD SHOPPE

Truly different foods and pastries

666 Wabash Ave.

COMPLIMENTS OF

Dr. George V. Beck

BECK'S OPTICAL SHOP

23 North 6th

Watches, Glassware, Silverware, Novelties and Diamonds

J. M. Bigwood & Son Company

JEWELERS

20 N. 6th St.

Est. 1877

Watch, Jewelry Repairing

We buy Old Gold, Platinum and Silver

BERKOWITZ'
The Home of
The Aviation Case for the Man
And the Aviatrix case for the Lady
And Hartmann's Wardrobes

Lacey: Is Rusty pessimistic?
Wooley: Yes.
L: Do the players seem scared and nervous?
W.: Yes.
L.: Is there an air of funeral gloom around the school?
W.: Yes.
L.: Fine, then we ought to win today.

Some people wash their faces each morning in the sink,
I use a drinking fountain and do it while I drink.

INTERNATIONAL HARVESTER CO.
Of America
International Motor Trucks and Coaches
225 North Ninth St.

FRUITS & VEGETABLES
LIKE FLOWERS
BEGIN TO WITHER AS SOON AS THEY
ARE PICKED
Jane Justice
FRUITS & VEGETABLES
ARE FRESH WHEN THEY ARE PACKED

WHS

LEDERER

Says: "Many a student failed in school because his necktie matched his sox."

Frosh: This paper advises one to eat fish for brain food. What kind ought I eat?

Senior: Try a whale.

P. J. Ryan - Sons

FUNERAL HOME

Ambulances

Crawford 5001

Dot G.: What's the shape of a kiss?

Jimmie Q.: Give me one and I'll call it square.

Henley Bros.

FLORISTS

16 Large Greenhouses

C-7087

2201 South Nineteenth St.

BROWN'S BUSINESS COLLEGE

It will pay you throughout your life to attend a college whose reputation is nation-wide, and that is why Brown's alone can satisfy YOU.

"Before choosing a Commercial School, ask: 'Is it Accredited by the National Association of Accredited Commercial Schools?' "

Write for Catalog, 116 So. Sixth Street, Terre Haute, Ind.

COMPLIMENTS OF

A. O. GILLIS

MAX FRANK

The Sole Saver

102 North 7th C-4901

TERRE HAUTE ADVERTISING CO.

MANUFACTURERS OF

THERMOMETERS

AND

ADVERTISING SPECIALTIES

1317-1319 Poplar Street

Snyder's Art Store

Greetings for all Occasions
Pictures, Frames and Kodaks
Tallies and Place Cards
Kodak Supplies

Try Snyder's For Art

21 S. 7th St. Phone C5577
TERRE HAUTE

PERSONAL IMPROVEMENT SHOP

RISTINE BEAUTY SHOP
Realistic Permanent Wave
Croquignole Wind—Frederics
Permanent Wave—Spiral Wind
"All Branches of Beauty Culture"
Phone Crawford 4193
105 So. Seventh St.
TERRE HAUTE, INDIANA

WHS

COMPLIMENTS OF

HIGHLAND IRON
AND
STEEL WORKS

INDIANA STATE BANK
TERRE HAUTE

The
LASALLE SHOP
28 North Sixth Street

Dresses **Coats**
Suits **Ensembles**
Furs
Negligees **Lingerie**

Kayser Hosiery
Novelty Scarf

Correct Dress for Women and Misses

Edna Henry
Chas. Van Houtin

No Student Is Complete
without a
REMINGTON PORTABLE

It can be purchased on the Easy Payment plan like rent.

Remington-Rand Business Service
Incorporated
208 North Seventh Street

DON'T FORGET
to have your kodak films developed by
OVERFELT
629½ Wabash Avenue
TERRE HAUTE, IND.

HEINL
THE
WILEY FLORIST
Flowers by telegraph
129 South 7th

FIRST McKEEN
NATIONAL BANK
AND
TRUST COMPANY

Complete Banking Facilities

WHS

Home Made Candy
AT
TOMMY'S
Where your nickel buys more Pop Corn with plenty of butter.
First door west American Theatre

It is reported that Mr. Forney is the author of that popular song "Go Home to Dad and Mother."

MORRIS PLAN SAVINGS
5% Interest
100% Safety
The Morris Plan Company
OF TERRE HAUTE
27 South Seventh St.
Industrial Loans to Industrious People

Walls are just walls without wallpaper or paint from Foltz'

Fred C. Foltz

Largest store of Its Kind in Middle West

510-12 Ohio

COMPLIMENTS OF

CHAMBERS' CHILI SHOP

710 Ohio St.

HOMES IN DEMING

We will sell you a lot, build for you, and finance the house.

Deming Land Company

Sixth Street and Wabash Ave. Over Gillis' Drug Store

L. E. Waterman, Mgr. Crawford 6577

Walter S.: And what's more, I get up in time for the health exercises each morning.

Allen D.: I didn't know you took them.

Walter S.: I don't but the girl in the apartment across the court court does.

FISCHER'S

Auto Accessories

Radio and Electrical Supplies

The Better Quality at Lower Price

9th and Wabash Ave.
329 Ohio Street

Brunette: Instead of going to a show last night, Bob and I stayed in and had a cozy little chat in the parlor.

Blonde: Yes, I noticed that you talked a leg off the sofa.

WHS

Bicycles, Tires and Bicycle Supplies
Velocipedes and Wheel Goods, Fishing Tackle

SAYRE & CO.

"We make the Bicycle business our business."

4th & Ohio **Terre Haute**

Bill R.: We had a fine sunrise this morning. Did you see it?

Chas K.: Gosh, no. I'm always in bed before sunrise.

American Barbecue

More Eats

Courteous Treatment

AND

Good Music

(You can go to bed at your usual time with our Service)

Three blocks north of Twelve Points

Telephone C-2079

One of our terrible tempered students in a fit of anger, broke the back of Caesar, tore the appendix out of Cicero, and pulled the Tale of Two Cities.

COMPLIMENTS
OF

TERRE HAUTE PURE MILK
AND
ICE CREAM COMPANY, Inc.

HAAS LANDSCAPE SERVICE

DANVILLE, ILL. EVANSVILLE, IND.

Nurserymen—Haas Home Nurseries—Landscape Architects

Home Office Terre Haute, Ind.
P. O. Box 233

Growers of all kinds of Evergreens, Flowering Shrubbery, Roses, Etc.

Growers of all sorts of Fruit trees, Shade trees and Small Fruits.

In fact, everything for the Garden, Orchard and Farm

Landscaping a Specialty, Park Plantings, Foundation Plantings, Rockeries, Lily Pools and Grotto Work.
Plans Drawn and Estimates Furnished

"ANYWHERE"

STERCHI MUSIC COMPANY

MUSICIAN'S SUPPLIES
Repairing of All Band and Orchestral Instruments
HOLTON CONN SLINGERLAND
Studio—Lesson
659½ Wabash Ave., over the Walk-Over Shoe Store
TERRE HAUTE, IND.

WHS

Logan Morris

Beauty and Bobbing Shop

We do permanent waving and all kinds of beauty work.

Men Barbers

Feiblemans Store

Member American Society of Teachers of Dancing.

Member Chicago Assn. Dancing Master

Member Dancing Masters of America, Inc.

Marlatts School

For Dancing

Phone C-8253

Tune Bldg. 5th & Wab.

TERRE HAUTE, INDIANA

"Things to wear For men who care"

Herb Leach

The Quality Shop

523 Wabash

Jensen Bros.
BRUNSWICK SHOP
New Meadows Washing Machine
Model "Y" $99.50
829 Wabash Ave.

S. G. SMITH'S
BARBER SHOP
104 South Seventh St.
Next door south of
Gillis Drug Co.
Opposite Indiana Theatre

COMPLIMENTS
OF
Wassel Inn

TRADE AT
Koll-Seamann
Company
QUALITY GROCERIES
AND MEATS
DRY GOODS, NOTIONS
AND VARIETY STORE
2100-2102-2104 Liberty Ave.
Phones C5084, C-5085

COMPLIMENTS
OF
Montgomery
Ward & Co.
Chain Store
602 Wabash Ave.
TERRE HAUTE, IND.

A. Neukom & Son
Prescription Druggists
13th & Wabash Ave.
Terre Haute, Indiana.
THE REXALL STORE

WHS

John: Why we're having a dance at our house and a.....

Alberta K.: Yes, yes, go on.

John: I wonder if I could borrow your waxer to wax our floors.

Foulkes Bros.

Hats and Men's Wear
Resilio Neckwear
Fine Imported
Leather Novelties
Everything That Is New.

Foulkes Bros.

11 Sixth Street North

Bernie: I'm a going to give you a ring tonight.

Deane: How nice, a diamond?

Bernie: No, phone.

Gillis Drug Co.

8 Downtown Drug Stores

713 Wabash	**7th and Cherry**
412 Wabash	**7th and Ohio**
661 Wabash	**7th and Wabash**
600 Wabash	**9th and Wabash**

Eat Your Lunch at Gillis'

EVERYTHING IN

FARM, GARDEN AND FLOWER SEEDS

QUINLAN
SEED STORE

Lee Tire & Service Company
1220 Wabash Ave.
LEE TIRES
FRIGIDAIRE
EDISON RADIO

Underwood Typewriter
The Machine of Champion Typists.
A machine for every purpose.
Standard Tyewriters
Underwood Portables
312 Terre Haute Trust Bldg.
TERRE HAUTE, INDIANA
Call C-4404

WHS

THE COLUMBIAN EXAMINATION

How Many of These Questions Can You Answer?

1—What is the Indian name for the peace pipe?

2—Of what is the olive branch an emblem?

3—What was the traditional resting place of Noah's ark?

4—What is the capital of Paraguay?

5—Who won the United States open golf championship last year?

6—For what is the French city Sevres chiefly noted?

7—What is a thanatopsis?

8—What great English statesman was called "Dizzy"?

9—Who wore the scarlet letter?

10—What is the abbreviation for pennyweight?

11—What outstanding error appears in the famous painting "Washington Crossing the Delaware"?

12—What is embonpoint?

13—From what nation did the United States purchase the Virgin islands?

14—What Terre Haute laundry uses Ivory soap and rain soft water exclusively?

15—Where is Abraham Lincoln buried?

16—What is Madagascar?

17—What is the title of an earl's wife?

18—Where did the Light Brigade make its famous charge?

19—What nation owns the Azores?

20—What was the name of an early American warship called "Old Ironsides"?

(Answers will be found on page 117.)

MARVIE'S SWEET SHOPPE

BON BONS
CHOCOLATES
CRACKER JACK
POP CORN

677 Wabash Ave. At Baur's

Fred L.: I know a man who saved $1000 in a year on a $1200 income.

Ed P.: Great Scott!

F. L.: No, Jewish.

KRAMER'S
BARBER SHOP

29 Swope Block

Miss Licht: Because you didn't click don't get discouraged too easily. Set your goal and drive for it. Refuse to be stopped or turned aside by anything.

Ray B.: Yeah, but who wants to be a truck driver?

Use Owseley's 20-pay Plan

OWSELEY'S
APPAREL SHOP

905 Wabash Ave. C-5676

WHS

EXCLUSIVE PORTRAITS
FRAMING

PHONE H-5942

Stone's Studio

651½ WABASH AVE.
TERRE HAUTE, INDIANA

Woodie W.: Is Hutchins a popular fellow?

John M.: Popular? Why when he went away on a vacation, twenty-three girls came back into circulation.

Ed P.: I see where a scientist claims each kiss shortens a girl's life 10 seconds.

Joe F.: Heavens above, I've been dead 300 years and didn't know it.

Mr. Hufford: Kathryne, I want you to come home from the party at a reasonable hour, and not with the milkman.

Kathryne: But, father, how absurd! He won't even be there.

A WOMAN IN THE CASE.

Mrs. 'Awkins: They tell me your 'usband's locked up, Mrs. 'Ope.

Mrs. 'Ope: Yes, an' there's a woman in the case, Mrs. 'Awkins.

Mrs. 'Awkins: A woman?

Mrs. 'Ope: Yes, they say 'e is charged with Miss Demeanor!

—Stars and Stripes.

Kohl's Pharmacy
8th and Wabash
Prescription Druggist
Toilet Articles Candies
Soda Luncheonette

Rose H.: You said this blanket is all wool, and it is plainly marked cotton.

W. Wilson: Well, you see we marked it that way to fool the moths.

COMPLIMENTS
OF
THE TRIBUNE PUBLISHING COMPANY
TERRE HAUTE, IND.

Chet: Dad, what is an organ?

Dad (he knows): What musicians get paid for playing and Drs. for cutting out.

COMPLIMENTS
OF
Motor Spring Service Co.
311 WALNUT

HAPS AND MISHAPS

"The Insurance Press" gives the following "haps and mishaps" gleaned from various sources:

An Indiana weekly said that while Miss Gladys Froeh was coming down stairs she fell and bruised herself on the landing.

Joe Lacey, while harnessing a fractious horse, was kicked just south of the corncrib.

Mrs. Alma Shickel, while feeding her cows, was hooked in the barn.

Vane Rutherford, while stopping a leak in the roof of his house fell off and struck on his back porch, receiving severe injuries.

Mrs. Jin Tees, was stung by a hornet in the cow-pasture.

Policeman Smith, running in to stop a street fight, was struck by a brickbat on his appearance.

Miss Mary Allen, who at first escaped safely from a burning house, was badly burned on her retreat.

Miss Vera Gilbert was being escorted home from church Sunday night by Mr. Allen Dibble, when they were attacked by a savage dog, which bit Miss Gilbert four times on the public square.

Mother: Now, Dale, if you put this wedding cake under your pillow, what you dream will come true.

Dale T.: Why can't I eat the cake and put the pillow over my stomach?

WHS

Next Step---

"A HOME OF YOUR OWN"

You plan someday to have "A Home of Your Own." When you come to the realization of that dream, permit us to help you with your plans—we do it gladly without charge—and bring to you the best plans of America's foremost architects to help you plan correctly.

Pierson & Bros.

"Everything to Build Anything"

TERRE HAUTE

COMPLIMENTS

OF

The Merchant's Association

616-17-18 Tribune Bldg.

TERRE HAUTE, IND.

Miss Landrum: Milton, name a collective noun.
Milt L.: A vacuum-cleaner.

COURTESY OF

BAUR'S
DRUG STORE

677 Wabash Ave.

Miss Peters had been giving a class of seniors some idea of proverbs and after the lesson she asked some questions.

"Birds of a feather do what, Cassie?" she demanded.

"Lay eggs," piped Cassie without hesitation.

Viquesney's

Memory Books & Diaries

The Fountain Pen Store

811 Ohio Blvd. C.1344

Doris Mc: Papa, won't you do what you can to help Fritz B., find himself?

Papa: I sure will, dear. He will find himself on the sidewalk this very evening.

Gene W.: Your lipstick is coming off.

Stell L.: Why, no, it isn't.

G. W.: Listen, when I get close to a girl, I know it's going to come off.

Answers to Twenty Questions on Page 112

1—Calumet.

2—Peace.

3—Mount Ararat.

4—Asuncion.

5—Robert T. Jones, Jr.

6—The manufacture of china and porcelain.

7—A meditation on death.

8—Benjamin Disraeli, Earl of Beaconsfield (1804-81).

9—Hester Prynne, in The Scarlet Letter, by Nathaniel Hawthorne.

10—Dwt.

11—Washington crossed the Delaware in 1776. The American flag depicted was not adopted until 1777.

12—Plumpness of person; stoutness.

13—Denmark.

14—THE COLUMBIAN.

15—In Springfield, Illinois.

16—An island off the coast of Africa.

17—Countess.

18—At Balaklava, Russia, in 1854.

19—Portugal.

20—The Constitution.

KABLE'S

FOODS ARE
ALWAYS PURE

DR. J. H. CHEEK

Terre Haute's Largest and Busiest Dental Parlors

Tune Bldg., N. E. Corner 5th and Wabash Ave.

Telephone C-2528

Newest Styles and Best Prices

AT

The Francis Dress Shop

112 South Seventh

CALL A

Bower Cab

25c Cabs

Phone C-5064

Prompt, Courteous, Reliable SERVICE

Four Can Ride as Cheap as One
Stand So. East Corner 7th and Wabash

O. J. SEXTON, Prop.

Drink Nehi All Flavors

C. 3054

Byrd Bottling Co.

COMPLIMENTS OF

Silver's Specialty Shop

636 Wabash Ave.

Women's Apparel - Millinery - Lingeries and Shoes
Youthfully Smart

Autographs

Autographs